BSc Study programme SCHEDULE 2010/2011

Year 1 (2010/2011)

No	Course	Period	ECTS credits
1	Study Skills	100816-100827	1.5
2	English	100816-101112	3
3	Mathematics	100816-100924	4.5
4	EBP	100823-101001	4.5
5	Financial Accounting	100927-101015	4.5
6	Microeconomics	101018-101203	6
7	Research Methods I	101025-101112	1.5
8	Statistics	101115-101217	6
9	Managerial Economics	110104-110128	4.5
10	Organization & Management	110131-110225	4.5
11	Macroeconomics	110207-110408	9
12	Mgmt. Accounting & Finance	110328-110429	4.5
13	Marketing	110502-110527	3
14	HRM	110516-110610	3
15	Business Law	110530-110617	1.5
16	Internship (4-5 weeks)	110704-110729	6

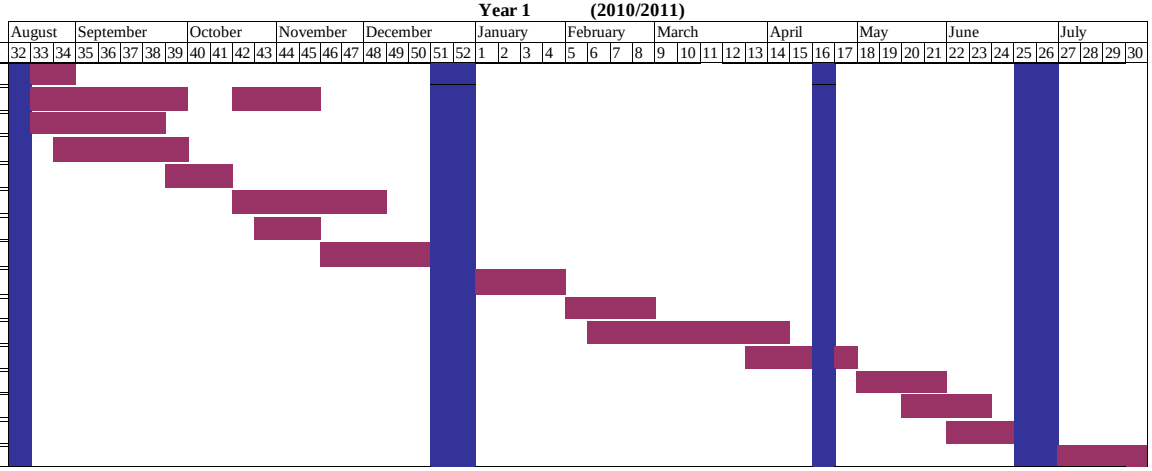

Year 2 (2010/2011)

No	Course	Period	ECTS credits
17	English	100830-101008	1.5
18	International Economics	100816-100910	6
19	International Finance	100913-101001	4.5
20	Business Ethics	101004-101022	3
21	Econometrics	101018-101122	6
22	Market Research	101123-101217	6
23	Financial Economics	110104-110304	12
24	Economic Anthropology	110307-110401	3
25	EU Studies	110321-110415	3
23	Accounting & Finance	1180411-110513	6
24	Strategy	110516-110617	6
25	Economics of Networks	110523-110617	3
26	Internship (6 - 8 weeks)	100705-100813	9

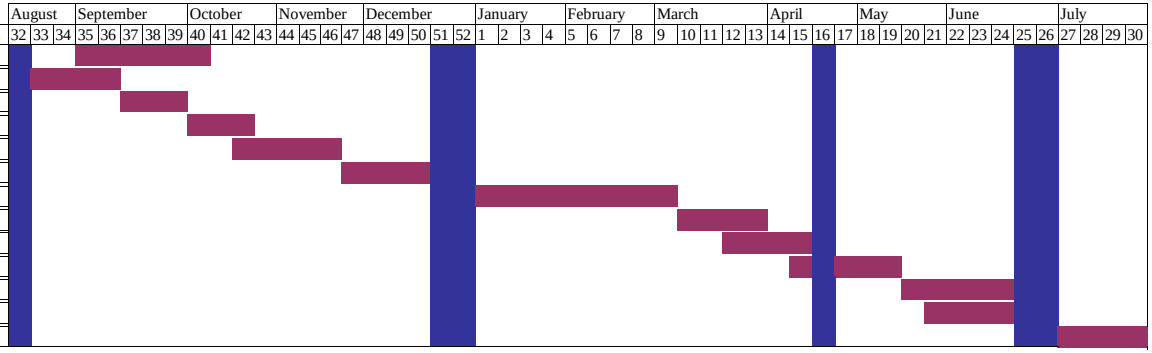

Year 3 (2010/2011)

No	Course	Period	ECTS credits
27	English	100830-101008	1.5
28	Political Economy	100823-100917	6
29	Specialisation: Marketing	100920-101022	7.5
30	Specialisation: Economics	100920-101022	7.5
33	Specialisation: E-ship	101025-101126	7.5
34	Specialisation: Finance	101025-101126	7.5
35	Research Methods II	100920-101210	3
36	Bachelor Paper	101213-110325	18
37	Bachelor Paper Presentations	110411-110415	
38	Graduation	110604	

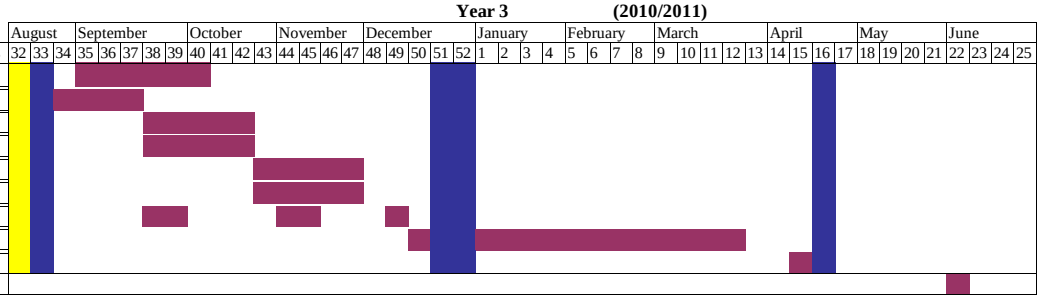

KEY:	
Courses	
Re-exams	
Holidays	

Fall Semester start	August 16 (Y1, Y2), August 23 (Y3)
Midterm break	November 18-19
Christmas break	December 20 - January 3
Spring Semester start	January 4
Easter break	April 22 - April 25
Midterm break	May 4
Graduation	June 4
End of Year	June 17